Vaisseau en tierce chromatique
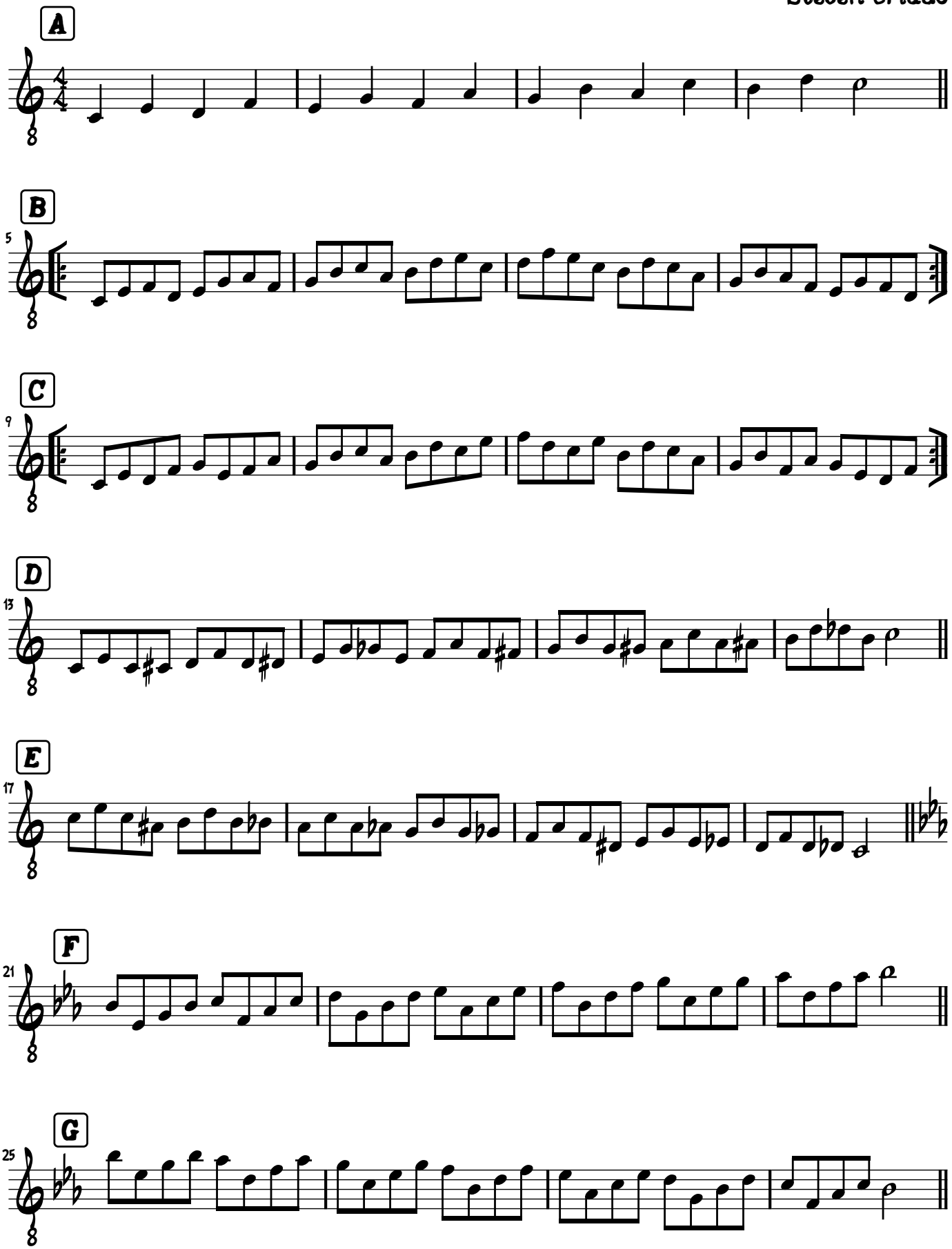
Steven Criado